Much Wenlock ~ Old Bazaar in Cairo

Way Of the Wyrd

A~ (AAB)

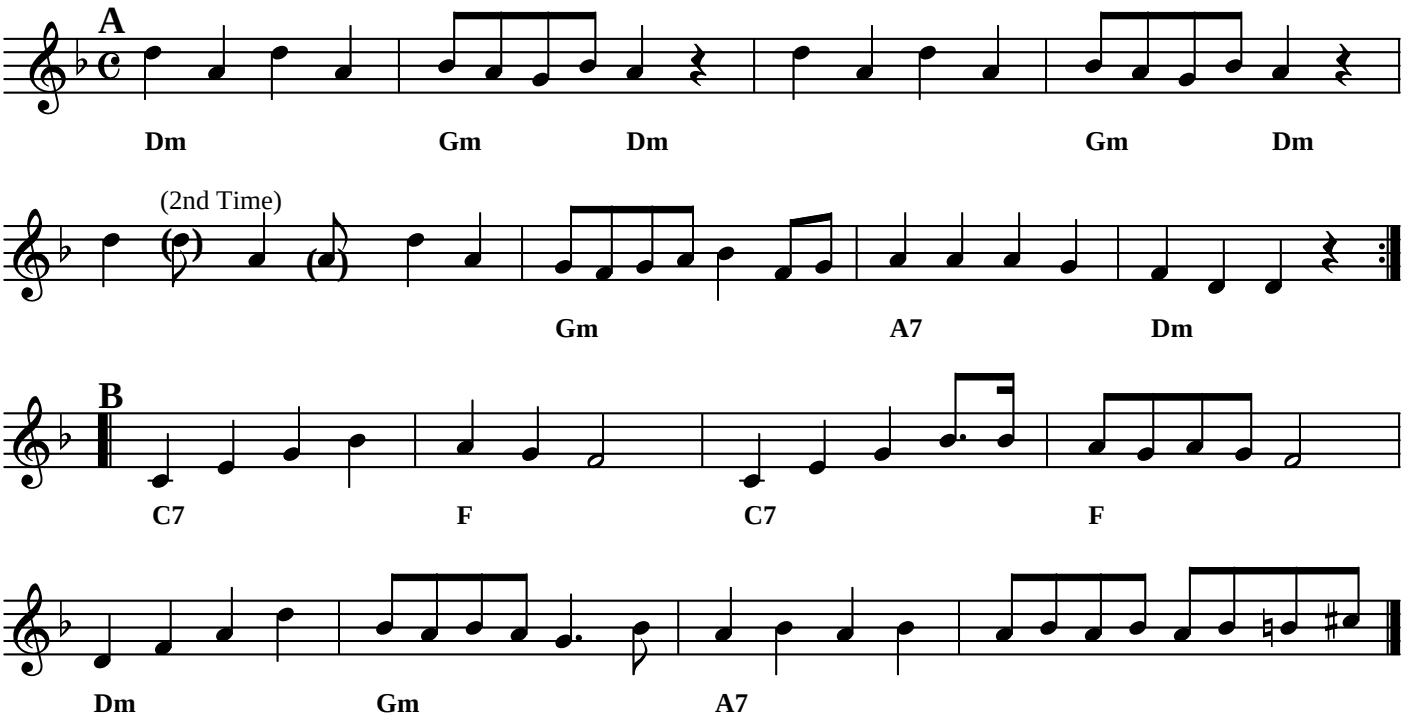

2012